

Key plan

NOT TO SCALE

MARKET

MARKET

L.I.C.

BANK

GAS COMPANY

PADMBANK

ROAD

ROAD

ROAD

ROAD

ROAD

ROAD

ROAD

ROAD

ROAD

ROAD

ROAD

ROAD

ROAD

ROAD

ROAD

ROAD

ROAD

ROAD

ROAD

ROAD

ROAD

ROAD

ROAD

ROAD

ROAD

ROAD

ROAD

ROAD

ROAD

ROAD

ROAD

ROAD

ROAD

ROAD

ROAD

ROAD

ROAD

ROAD

ROAD

ROAD

ROAD

ROAD

ROAD

ROAD

ROAD

ROAD

ROAD

ROAD

ROAD

ROAD

ROAD

ROAD

ROAD

ROAD

ROAD

ROAD

ROAD

ROAD

ROAD

ROAD

ROAD

ROAD

ROAD

ROAD

ROAD

ROAD

ROAD

ROAD

ROAD

ROAD

ROAD

ROAD

ROAD

ROAD

ROAD

ROAD

ROAD

ROAD

ROAD

ROAD

ROAD

ROAD

ROAD

ROAD

ROAD

ROAD

ROAD

ROAD

30' ROAD PUBLIC

PRIVATE ROAD

BLOCKS - M, N, O, P, Q, R, F, H, G. FLOOR - 50 FLATS (750 BHK)  
BLOCKS - A, B, C, D, E, F, G, H, I, J, K, L - 86 (590 BHK)  
TOTAL - 136

TOTAL EXTENT - 11,492.3 M<sup>2</sup>  
PLOT COVERAGE - 20.26% (10.5%)  
TOTAL FLOOR SPACE - 8,303.00 M<sup>2</sup>  
FLOOR SPACE INDEX - 0.72%  
PARK AREA - 1145 M<sup>2</sup>

SITE PLAN

PROPOSED RESIDENTIAL FLATS  
CONSTRUCTION IN S NO. 176 Part,  
THIRUVOTTIYUR VILLAGE,  
T.H. ROAD, SAIDAPET TALUK,  
MADRAS.

Scale: 1:50  
Drawn by: M. DHAKSHINAMURTHY,  
anubaav planners  
25 SOUTH USMAN ROAD,  
T. NAGAR, MADRAS. 600017.  
DR No. 1002/89  
D1: 20.12.89

P. C. GOWRI SHANKAR - B.E.,  
Civil Engineer.  
Class: I Licensed Surveyor No: 2571  
Corporation of Madras  
Off: 15/1, Govindan Road,  
(Near Srinivasa Theatre)  
Mambalam, MADRAS-33,  
LICENSED SURVEYOR

APPROVED  
SUBJECT TO THE CONDITIONS IN  
THIS OFFICE LETTER  
No. 582/89 dated 21.5.90  
FOR MEMBER SECRETARY  
MADRAS METROPOLITAN  
DEVELOPMENT AUTHORITY  
MADRAS - 600 008.

- PROPOSED
- ROAD EXISTING
- BOUNDARY
- ROAD PROPOSED
- WATER LINE
- SEWER LINE
- NOTE
- SCOOTER PARK - 2.0 X 1.5 m
- DRIVEWAY - 1.5m wide
- CAR PARK - 5.0 X 2.5 m
- DRIVE WAY - 3.5m wide
- INSPECTION CHAMBER
- BORE WELL

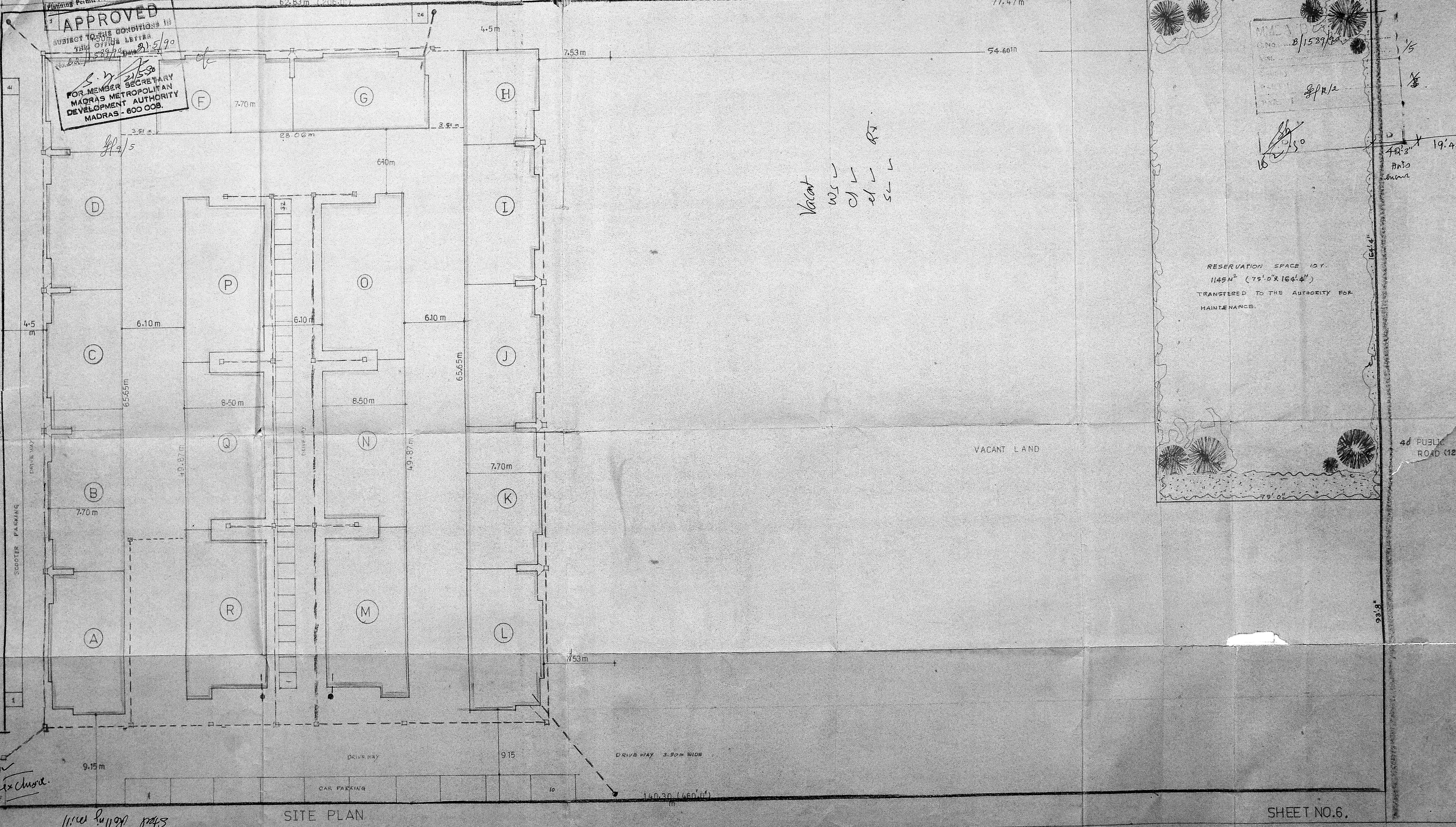
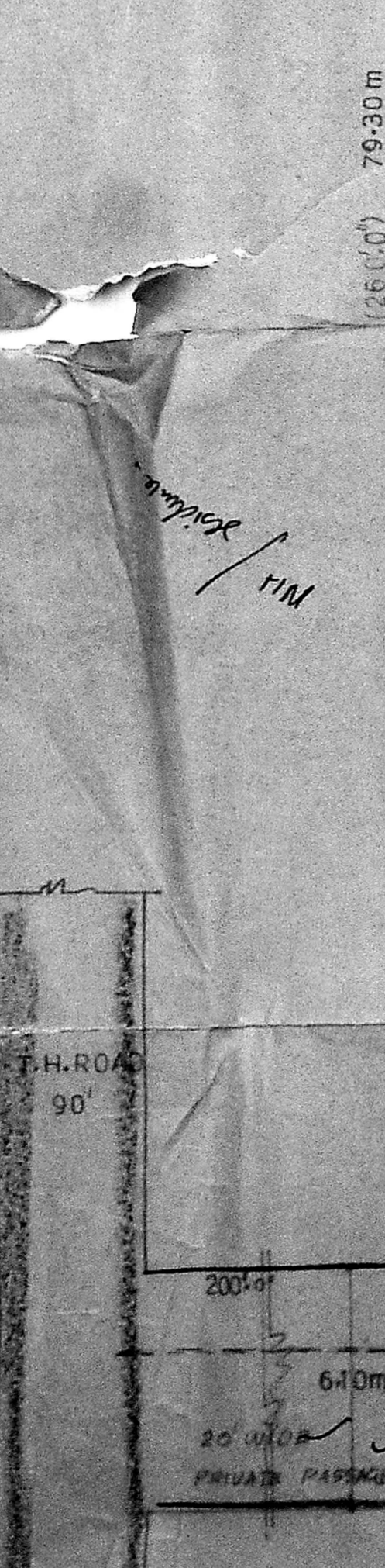

Vacant  
WS  
CL  
EL  
SL

RESERVATION SPACE 10%  
1145 M<sup>2</sup> (75' 0" X 164' 4")  
TRANSFERRED TO THE AUTHORITY FOR  
MAINTENANCE.

plan showing the proposed residential flats construction s.no.176.(part), tiruvattiyur village, t.h.road, madras. saidapet taluk, chennai-anna district.

Joineres	3.00x7.0
D	3.00x7.0
D <sub>2</sub>	2.60x7.0
W	1.60x4.6
W <sub>1</sub>	3.00x4.6
V	2.60x2.0
V <sub>1</sub>	2.00x2.6

reference	
foundation	column foundation framed structure
walls	brick in cm 1:5
plastering	cement mortar 1:5 20mm thick
flooring	gray colour mosaic
wood	main door t.w. flush door varnish finish other doors windows salwood painting finish
roof slab, lintel, sunshade, loft,	r.c.c. 1:2:4 concrete
inside wall	supercem cement plaster 3 coat

area details	
total extend	10,900.00 sq.mts
block A, B, C & D	1700.50
block E & G	800.10
block I, J, K & L	1700.50
block M, N, O	1646.25
block P, Q & R	1545.95
block S & H	752.34
total plinth	8300.00 sq.mts

colour index	
Proposed	<input type="checkbox"/> road <input type="checkbox"/> boundary <input type="checkbox"/> existing <input type="checkbox"/>

scale 1:8 (1:100) date: 29.10.81 dr. no. 1003/81

anubav planers  
no 25 south usman road,  
t. nager, madras-600 017.

*P. R. Thakkar* *Hemant M. Thakkar*  
*H. S. Thakkar* *Dhanu R. T.*  
*J. R. Thakkar* *Ravindra R. Thakkar*  
*B. K. Thakkar* *D. Thakkar*  
OWNER

GROUND FLOOR PLAN  
*P. R. Thakkar*  
P. R. GOWRI SHANKAR, B.A.  
Civil Engineer.  
Licence: Licensed Surveyor No. 251,  
Corporation of Madras.  
Office: 13/1, Gopalan Road,  
(Near Kankya Temple)  
MADRAS-600 017.

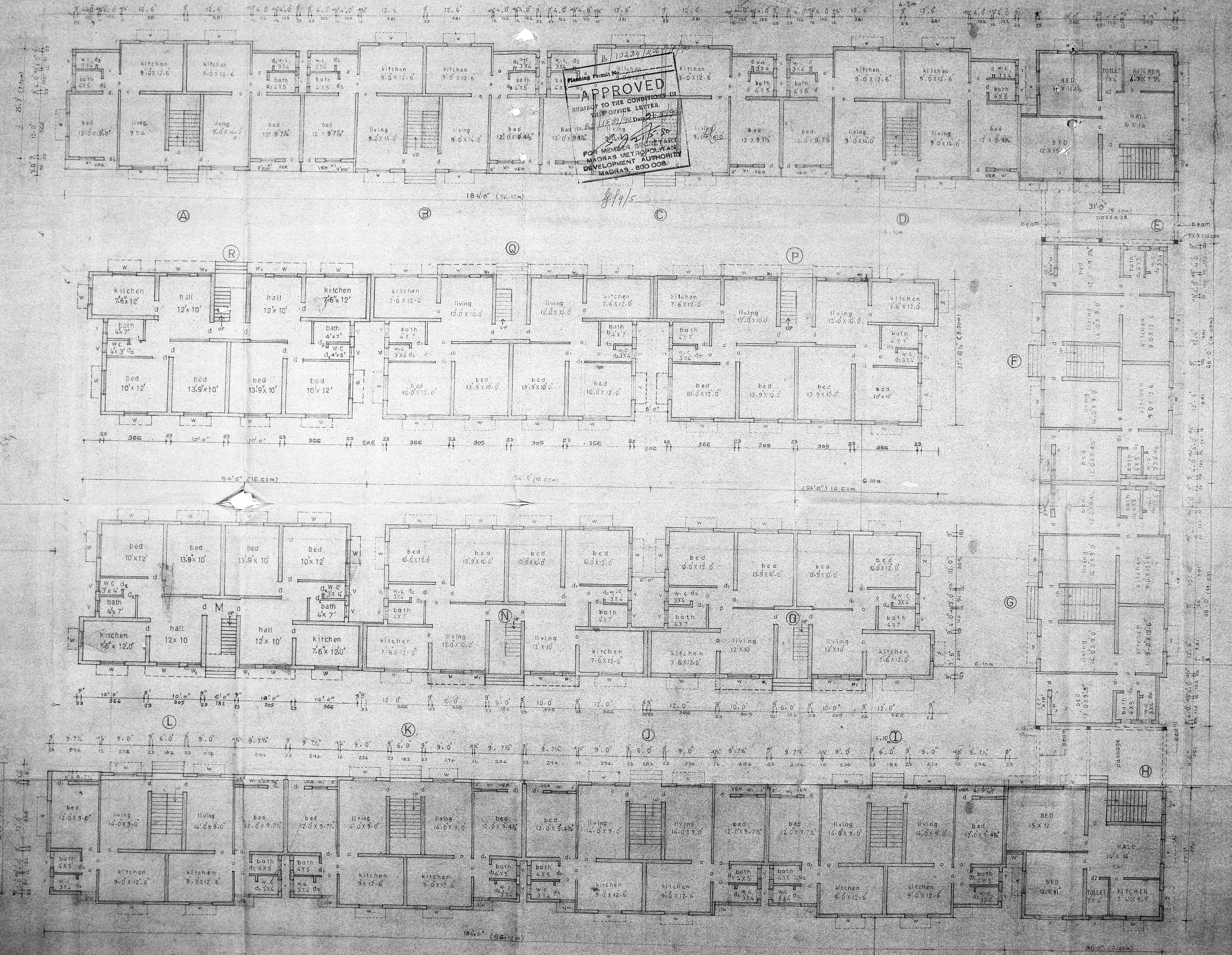

GROUND FLOOR PLAN

549  
 plan showing the proposed  
 residential flats construction  
 s.no.176.(part), tiruvattiyur  
 village, t.h.road, madras.  
 saidapet taluk, chengai-anna  
 distri

10234/206 C/190  
 Planning Permit No. B.1527/90  
**APPROVED**  
 SUBJECT TO THE CONDITIONS IN  
 THIS ORDER LETTER.  
 No. 27/1527/90 dated 15.2.92  
 FOR MEMBER SECRETARY  
 MADRAS METROPOLITAN  
 DEVELOPMENT AUTHORITY  
 MADRAS - 600 008.

joineres	3" x 7" 0
d	3" 0" x 7" 0
dr	2" 6" x 7" 0
d2	4" 6" x 5" 0
w	3" 0" x 4" 6
vi	2" 6" x 2" 0
v	2" 0" x 2" 6

reference

foundation	column foundation framed structur
walls	brick in cm 1:5
plastering	cement mortar 1:5 20mm thick
flooring	gray colour mosaic
wood	main door t.w. flush door varnish finish other doors windows salwood painting finish
roof slab, lintel, sunshade, loft,	r.c.c. 1:2:4 concrete
inside wall	supercem cement plaster 3 coat

area details

total extend	10,900.00 sq.mts
block A, B, C & D	1790.56
block E & G	855.70
block I, J, K & L	1700.56
block M, N, O	1645.98
block P, Q, R	1645.98
block S, T, U, V	752.51
total plinth	8309.60 sq.mts

colour index  
 Proposed  road  boundary  existing

scale 1/8" = 100' date: 26.10.90

anubav planers  
 no 25 south usamb road,  
 t. nagar, madras-600 011

- 1. Bipinchandru - S. Jaganmohan Reddy
- 2. Arish - D. Dhanya R. I
- 3. R. Thakka - Rajendra R. Reddy
- 4. B. C. Thakka - owner

**TYPICAL FLOOR PLAN**

P. C. GOWRI SHANKAR, B.E.  
 Civil Engineer  
 Class I, Licensed Surveyor No: 25,  
 Corporation of Madras,  
 Off: 191, Govindan Road,  
 (Near: Krishna Theatre)  
 West Mambalam, MADRAS-33.

licensed surveyor

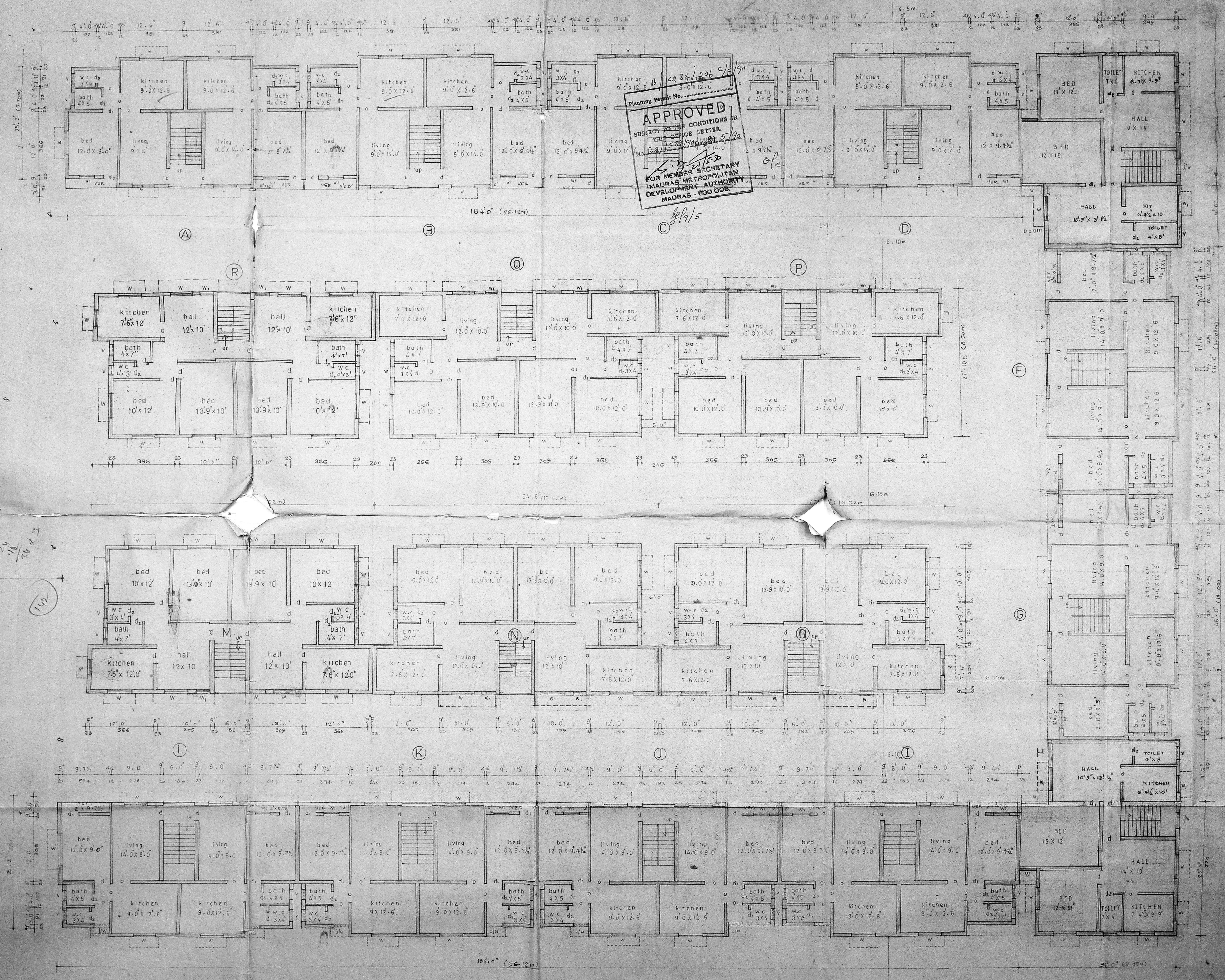

TYPICAL FLOOR PLAN OF 1<sup>st</sup>, 2<sup>nd</sup>, 3<sup>rd</sup> FLOOR

PROPOSED RESIDENTIAL FLATS  
 CONSTRUCTION IN S. NO 176 Part,  
 THIRUVATTIYUR B. 1/157/22A GE,  
 THIRUVATTIYUR, T.H. ROAD,  
 MADRAS. 600 019. *Sp 2/2*

*Sp 2/2*  
 DP.

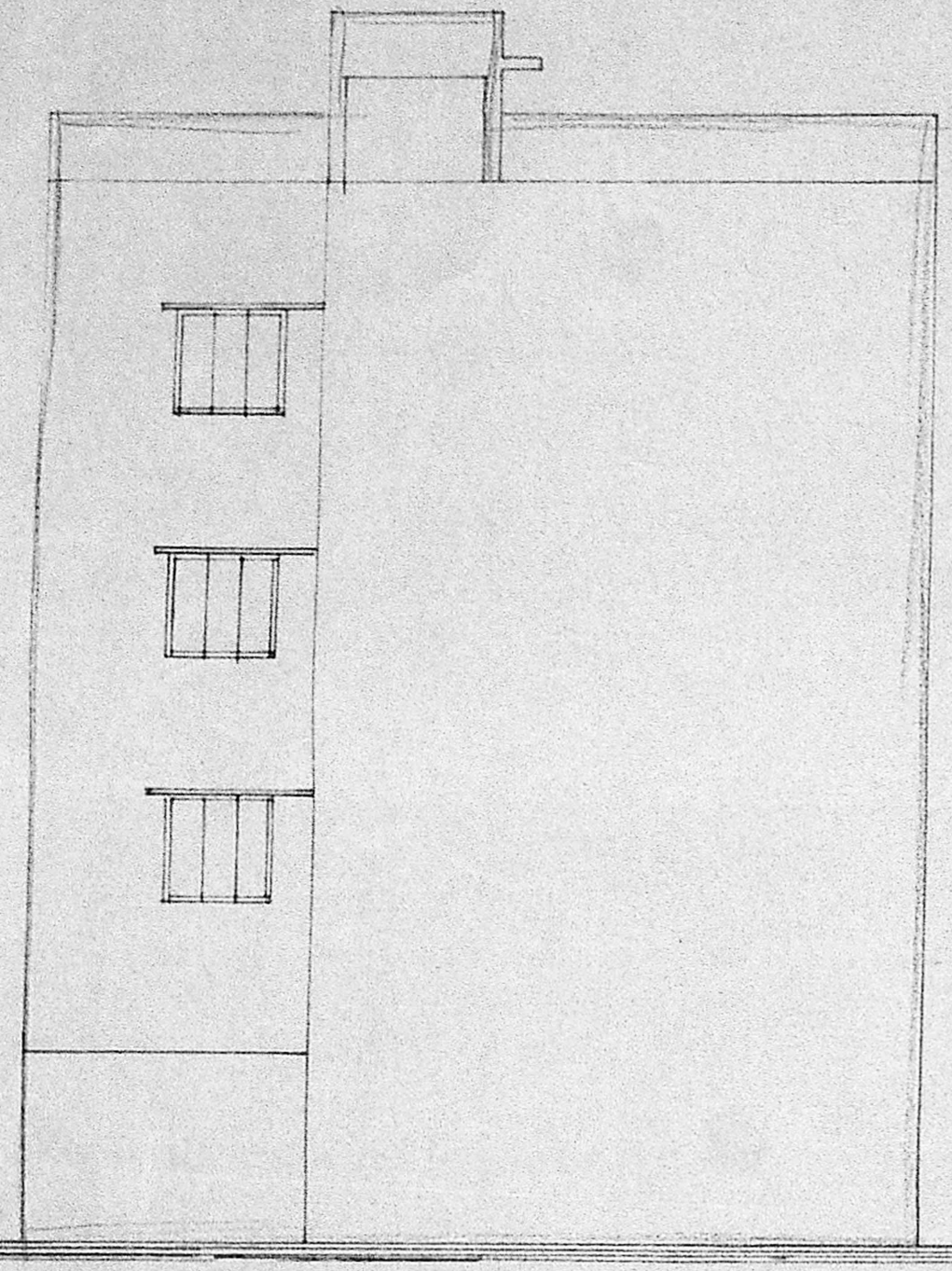

FRONT ELEVATION

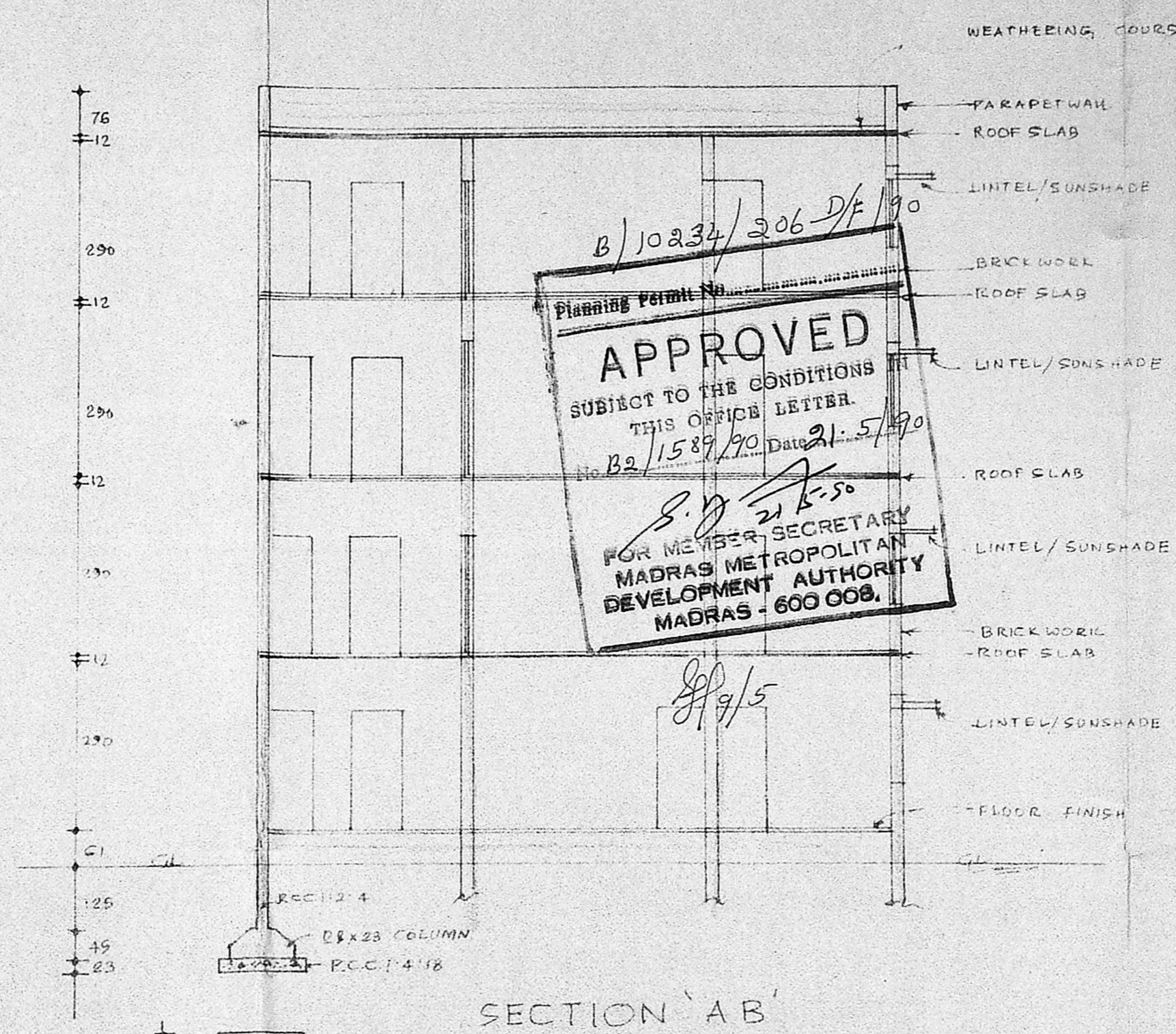

SECTION 'AB'

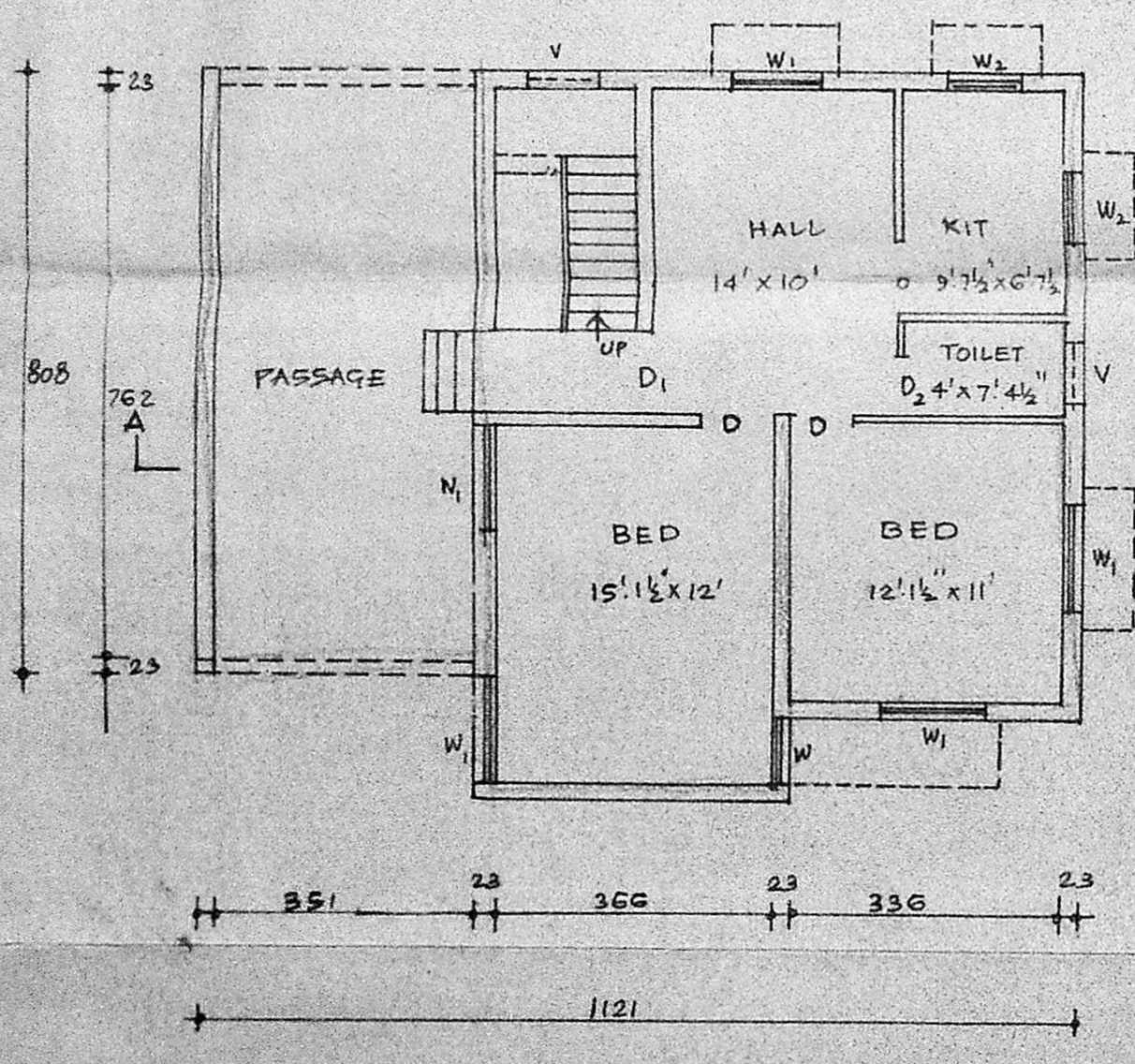
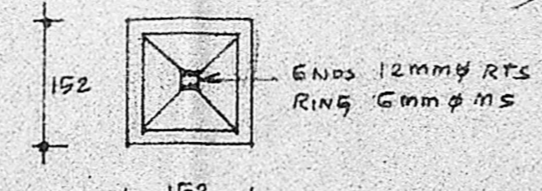

G.ROUND FLOOR PLAN

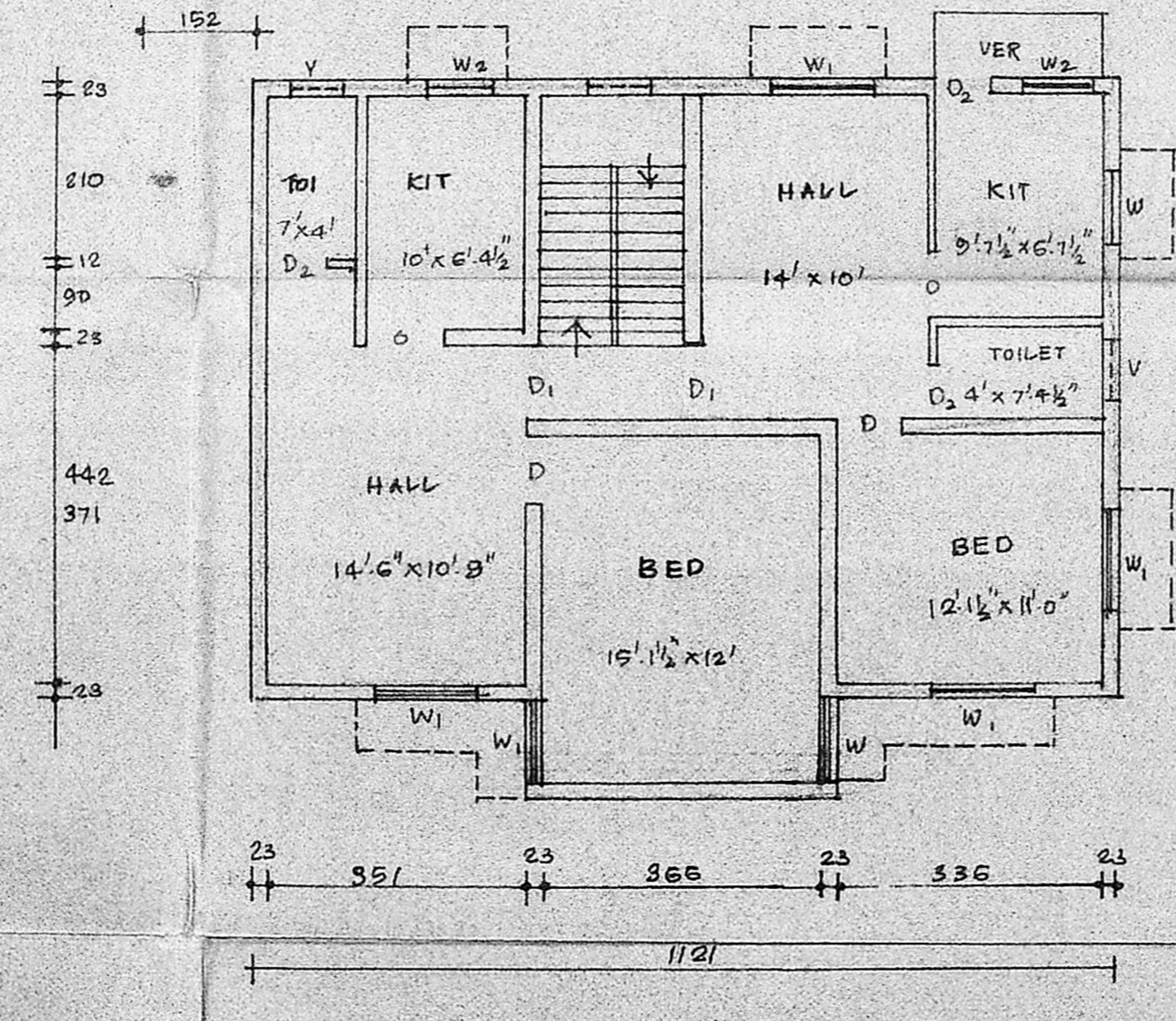

TYPICAL PLAN OF 1<sup>ST</sup>, 2<sup>ND</sup>, 3<sup>RD</sup> FLOOR OF 'H' BLOCK

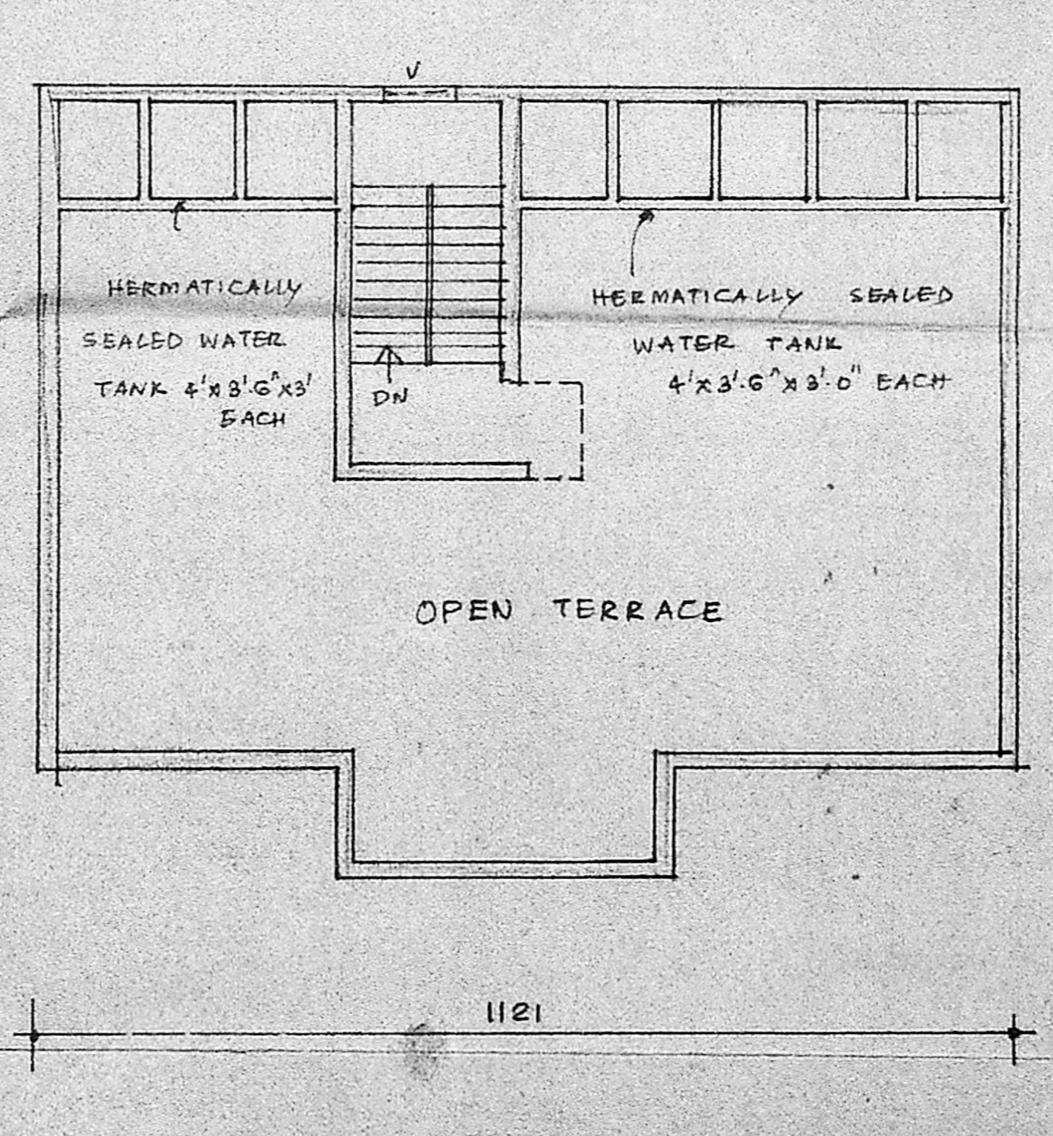

OPEN TERRACE

JOINERS

D <sub>1</sub>	DOOR	100 X 210
D	"	90 X 210
D <sub>2</sub>	"	75 X 210
W <sub>1</sub>	WINDOW	137 X 137
W	"	90 X 137
V	VENTILATOR	75 X 60
JW	JALY	90 X 90

TOTAL EXTENT : 4977.70 SQ M  
 TOTAL PLINTH : 376.16  
 PROPOSED

TYPICAL PLAN OF 'H' BLOCK

scale: 1:100 DRAWN BY: M. DHAKSHINAA MURTHY  
 DR. NO: 1008/90 DATE: 14.2.90. CHECKED BY: *[Signature]*

anubaav planners,  
 25.south usman road,  
 t.nagar,  
 madras. 6000 17.

*Bipincham Chel* *S. Hanumantham*  
*R. Srinivasan* *G. Dorshana. R. L*  
*J. R. Thakkar* *Rajendra R. Shah*  
*B. K. Thakkar* *K. Harish*  
 OWNERS

*P. C. Gowri Shankar*  
**P. C. GOWRI SHANKAR. B.E.**  
 Civil Engineer.  
 Class: I, Licensed Surveyor No: 2571  
 Corporation of Madras.  
 Off: 15/1, Govindan Road,  
 (Near Srinivasa Theatre)  
 West Mambalam, MADRAS-33

LICENSED SURVEYOR

SHEET NO.7.

553

PROPOSED RESIDENTIAL FLATS  
 CONSTRUCTION IN S.NO.176 part.  
 THIRUVATTIYUR VILLAGE,  
 T. H. ROAD, THIRUVATTIUR,  
 SAIDAPET TALUK, MADRAS.

C.No. B/1589/90

DP.



B/10234/206 E/F/93  
 APPROVED  
 SUBJECT TO THE CONDITIONS IN THIS OFFICE LETTER.  
 No. B/1589/90 Date 21.10.89  
 FOR MEMBER SECRETARY  
 MADRAS METROPOLITAN  
 DEVELOPMENT AUTHORITY  
 MADRAS - 600 003.

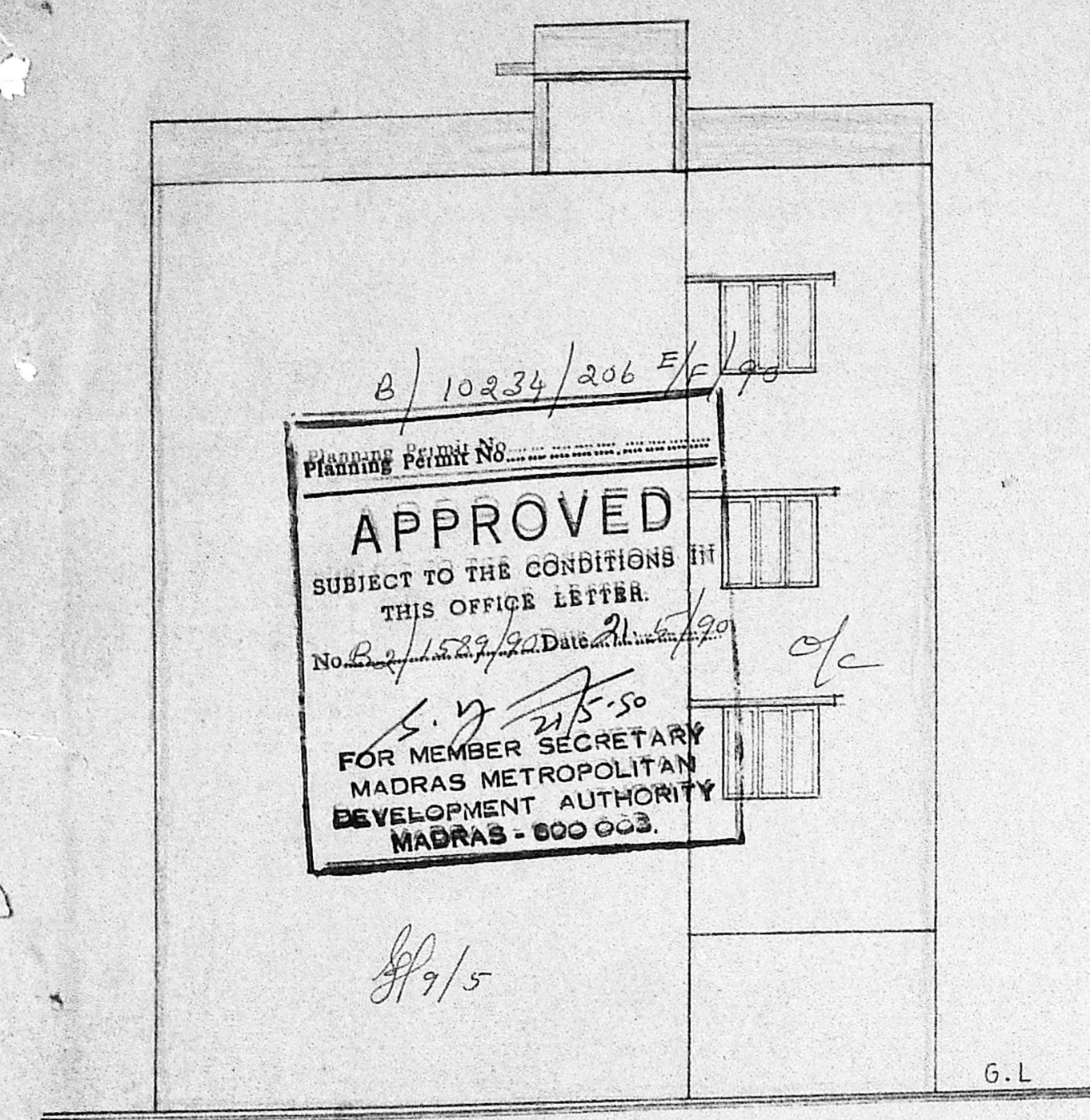

FRONT ELEVATION

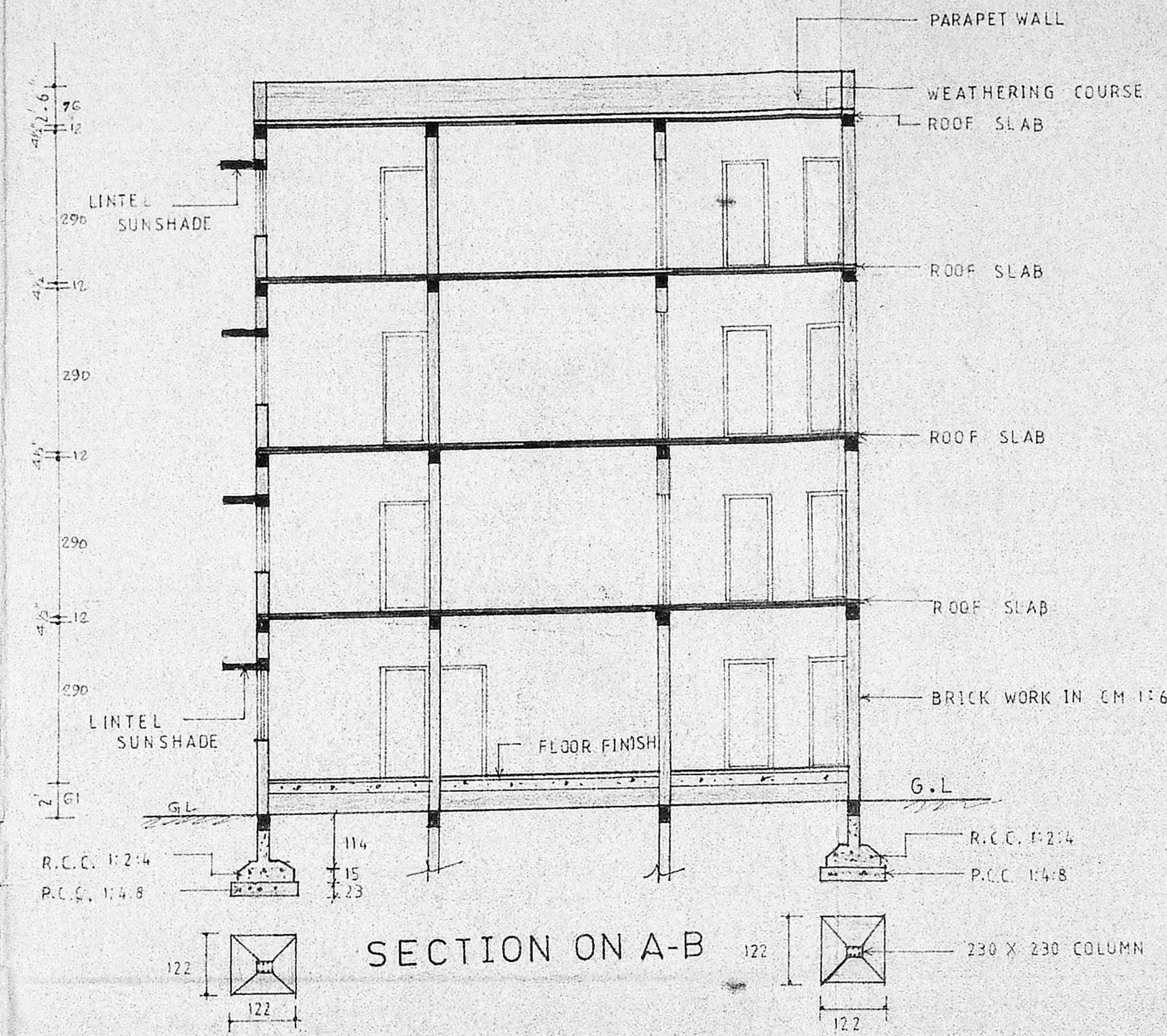

SECTION ON A-B

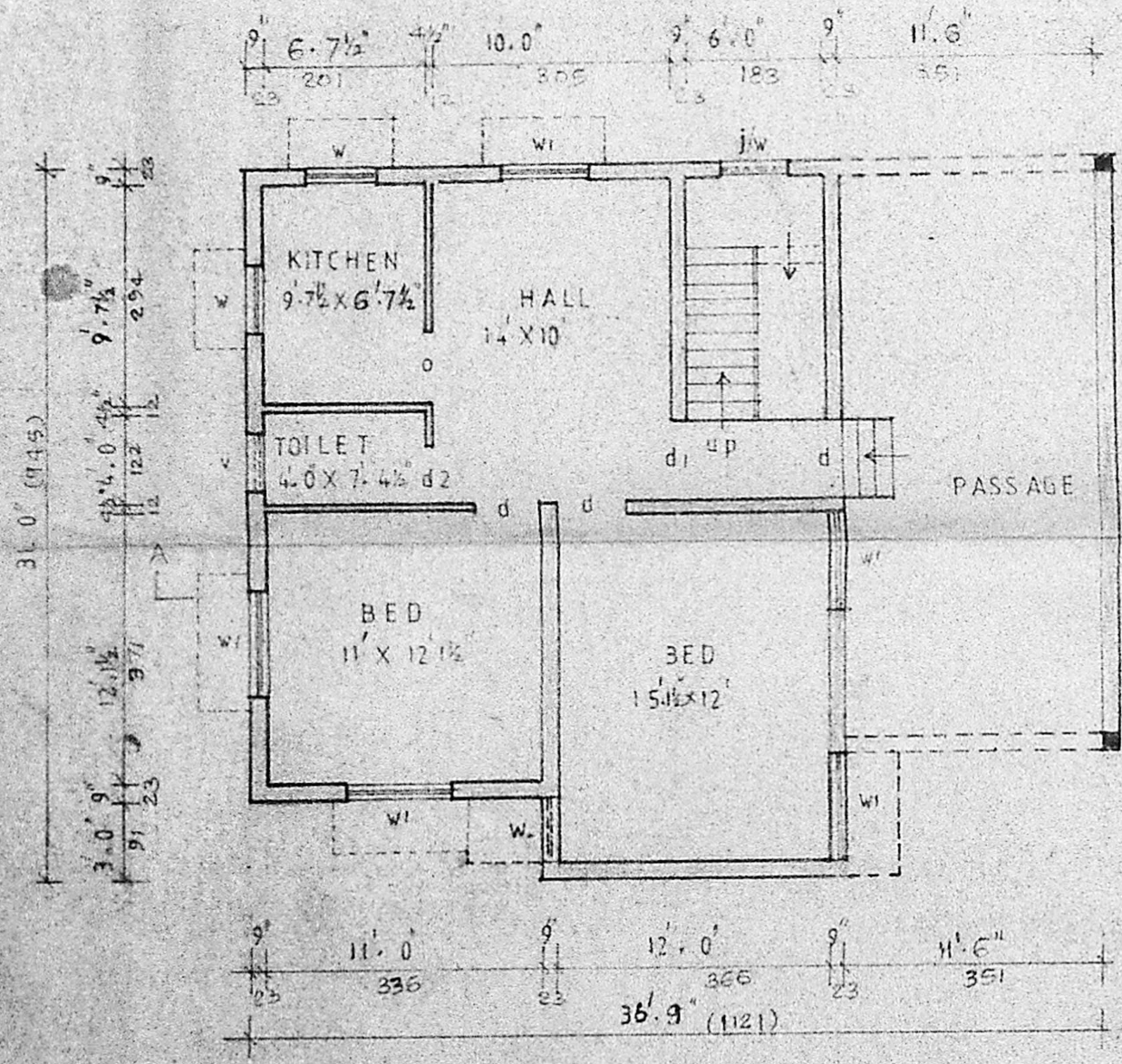

GROUND FLOOR PLAN

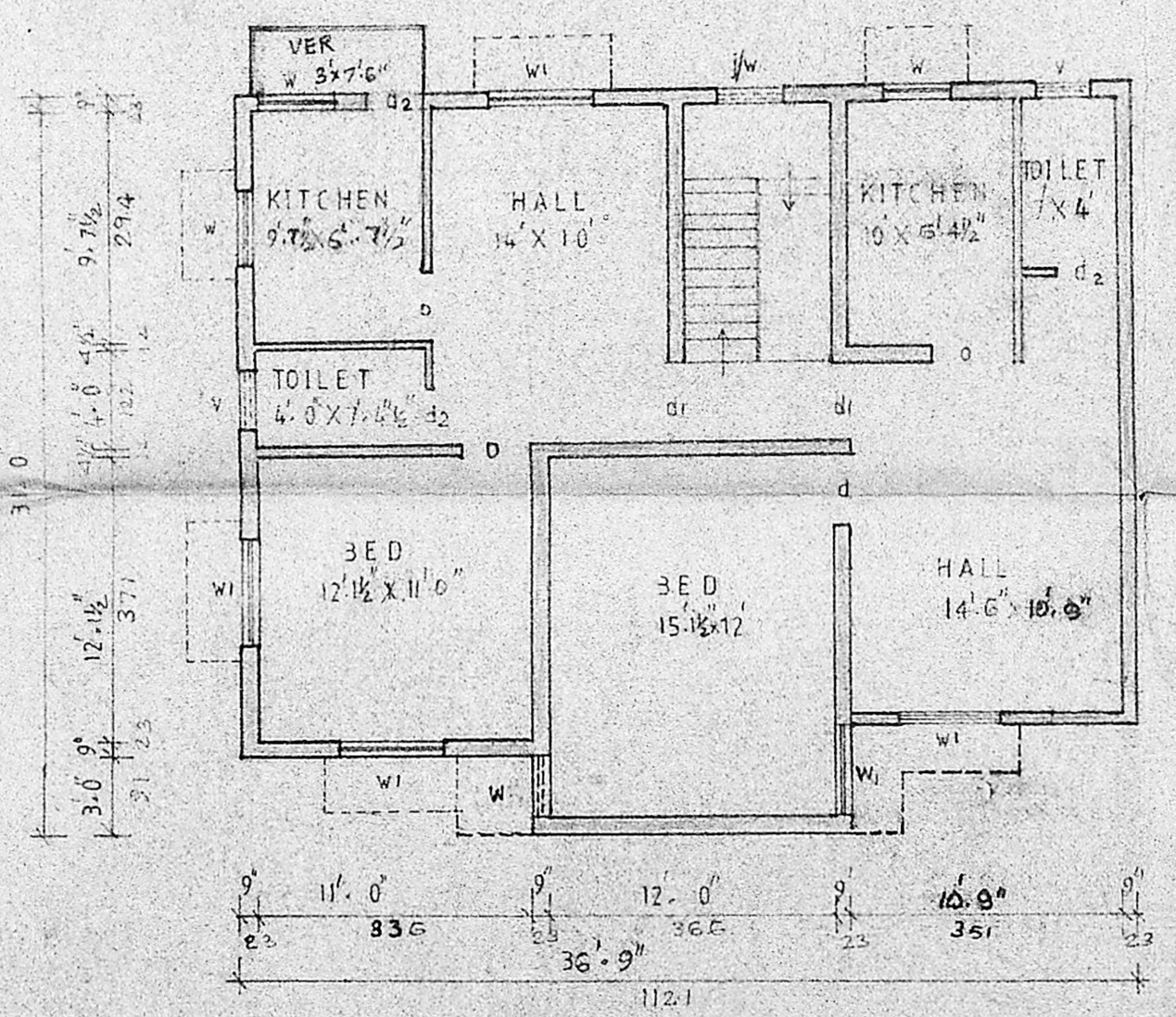

TYPICAL PLAN OF 1<sup>st</sup>, 2<sup>nd</sup>, 3<sup>rd</sup> FLOOR OF E BLOCK

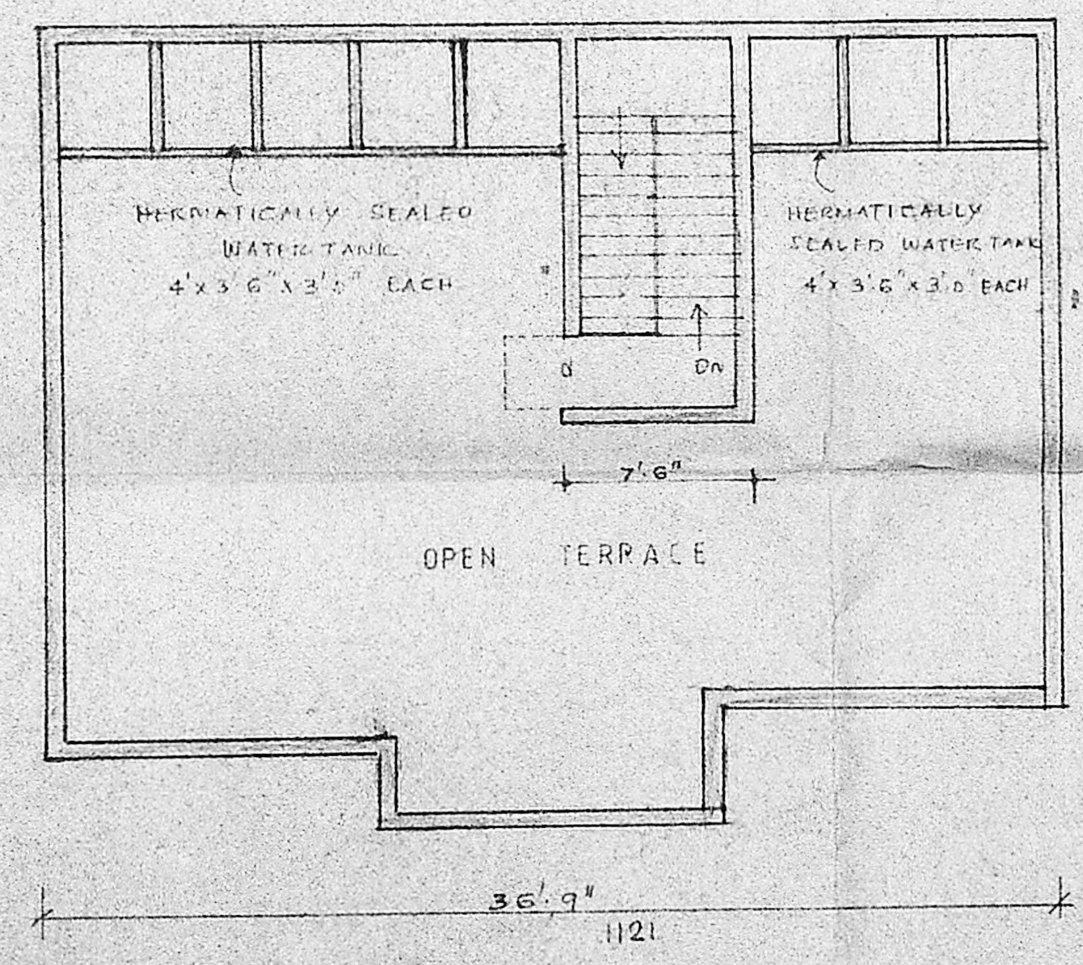

OPEN TERRACE

JOINERS

D <sub>1</sub>	DOOR	3'3" X 7'0"
D		3'0" X 7'0"
D <sub>2</sub>		2'6" X 7'0"
W <sub>1</sub>	WINDOW	4'6" X 4'6"
W		3'0" X 4'0"
V	VENTILATOR	2'6" X 2'0"
J/W	JALLY WINDOW	3'0" X 3'0"

TOTAL EXTENT : 4977.70 sq.mt  
 PLINTH AREA : 376.16 "

TYPICAL PLAN OF 1<sup>st</sup>, 2<sup>nd</sup>, 3<sup>rd</sup> FLOOR OF E BLOCK

COLOUR INDEX

PROPOSED  ROAD  BOUNDARY  EXISTING

SCALE : 1:8 (1:100)

DRN BY: LAKSHMI. S

DR. NO: 1006/89

DATE: 25.10.89

CHD/DT:

anubaav planers

25 SOUTH USMAN ROAD  
 T NAGAR  
 MADRAS 600 017 PHONE 441521

*Pravinchandra* B.K. Thakkar Rajendra R. Shri  
*Rajendra* J. Shankar Thakkar K. Padma  
 R. Thakkar OWNER D. Shankar R.L.

P.C. GOWRI SHANKAR. B.E.  
 Civil Engineer.  
 Class: I, Licensed Surveyor No: 257  
 Corporation of Madras.  
 Off: 15/1, Govindan Road,  
 (Near Srinivasa Theatre)  
 West Mambalam, MADRAS-33

LICENSED SURVEYOR

555  
 PLAN SHOWING THE PROPOSED  
 RESIDENTIAL FLATS  
 CONSTRUCTION IN S No.196(P)  
 THIRUVOTTIYUR VILLAGE,  
 T. H. ROAD,  
 MADRAS.  
 SAIDAPET TK.



B/10234/306 F/F/90  
 Planning Permit No. 10234/306 F/F/90  
**APPROVED**  
 SUBJECT TO THE CONDITIONS IN  
 THIS OFFICE LETTER.  
 No. 10234/306 F/F/90 Date 31.5.90  
 15/5/90  
 FOR MEMBER SECRETARY  
 MADRAS METROPOLITAN  
 DEVELOPMENT AUTHORITY  
 MADRAS - 600 008

8/9/5

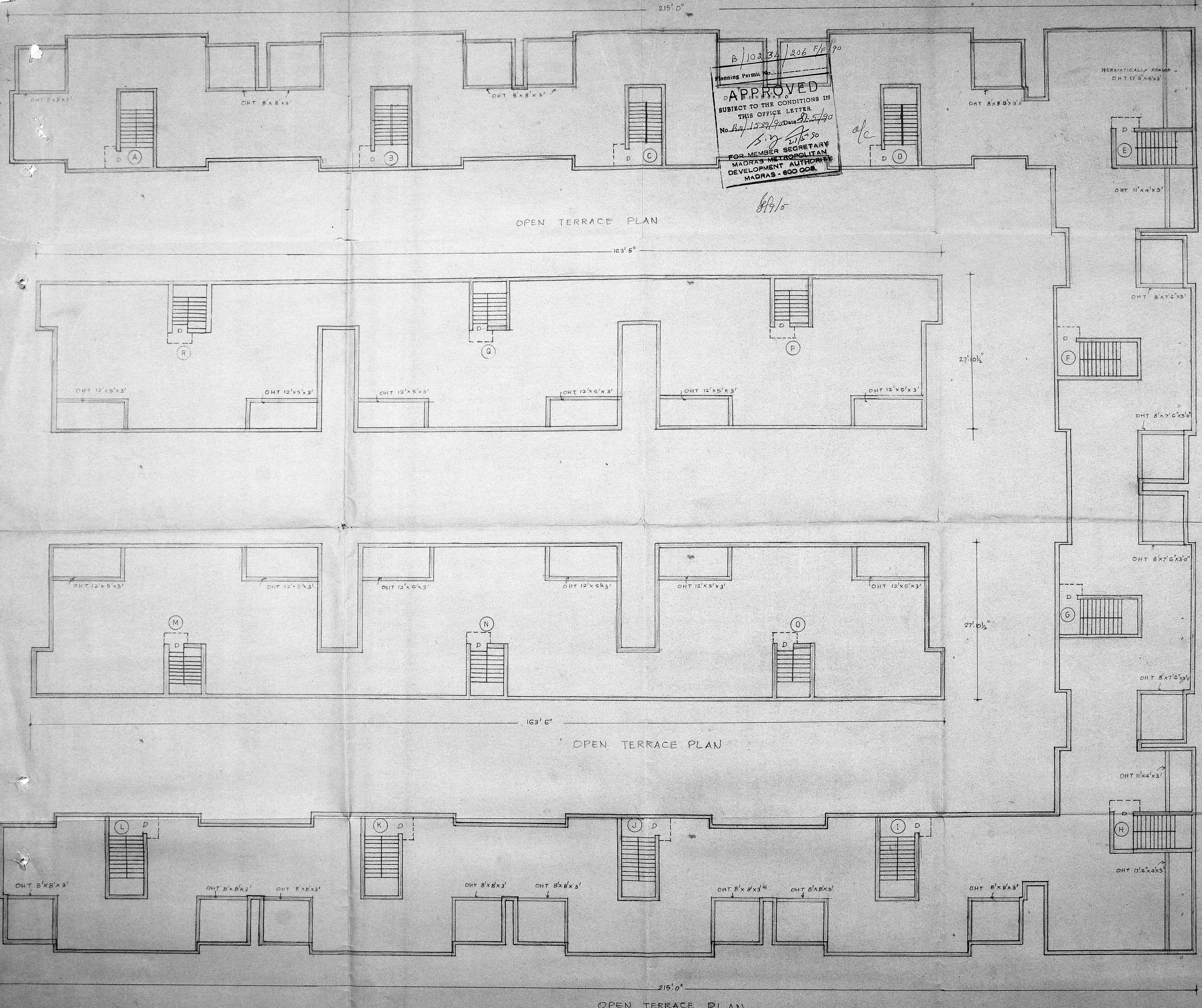

AREA DETAILS	
TOTAL AREA	10,900.00 SQ M
BLOCK Nos - A,B,C,D	1700.56 "
" - F&G	855.70 "
" - I,J,K&L	1700.56 "
" - M,N,O	1646.93 "
" - P,Q,R	1646.93 "
" - E&H	752.32 "
TOTAL PLINTH	8309.80 "

COLOUR INDEX		
PROPOSED		
SCALE : 1:100	DATE : 10.4.90	DR.No.1009/90

ANUBAAY PLANNERS,  
 25, SOUTH USMAN ROAD,  
 T. NAGAR,  
 MADRAS - 600017

OPEN TERRACE PLAN

- 1. Bipinchandra
- 2. A. Srinivasan
- 3. R. Thakkar
- 4. B. C. Thakkar
- 5. S. Thakkar
- 6. D. Thakkar
- 7. R. Thakkar
- 8. S. Thakkar
- 9. D. Thakkar
- 10. R. Thakkar
- 11. S. Thakkar
- 12. D. Thakkar
- 13. R. Thakkar
- 14. S. Thakkar
- 15. D. Thakkar
- 16. R. Thakkar
- 17. S. Thakkar
- 18. D. Thakkar
- 19. R. Thakkar
- 20. S. Thakkar
- 21. D. Thakkar
- 22. R. Thakkar
- 23. S. Thakkar
- 24. D. Thakkar
- 25. R. Thakkar
- 26. S. Thakkar
- 27. D. Thakkar
- 28. R. Thakkar
- 29. S. Thakkar
- 30. D. Thakkar
- 31. R. Thakkar
- 32. S. Thakkar
- 33. D. Thakkar
- 34. R. Thakkar
- 35. S. Thakkar
- 36. D. Thakkar
- 37. R. Thakkar
- 38. S. Thakkar
- 39. D. Thakkar
- 40. R. Thakkar
- 41. S. Thakkar
- 42. D. Thakkar
- 43. R. Thakkar
- 44. S. Thakkar
- 45. D. Thakkar
- 46. R. Thakkar
- 47. S. Thakkar
- 48. D. Thakkar
- 49. R. Thakkar
- 50. S. Thakkar
- 51. D. Thakkar
- 52. R. Thakkar
- 53. S. Thakkar
- 54. D. Thakkar
- 55. R. Thakkar
- 56. S. Thakkar
- 57. D. Thakkar
- 58. R. Thakkar
- 59. S. Thakkar
- 60. D. Thakkar

OWNERS  
 P. C. G. WRISHANKAR B.E., S.T.C.,  
 Civil & Structural Engineer  
 Co. : Licensed Surveyor No. 257,  
 Corporation of Madras,  
 Old No. 1, Govindan Road,  
 Upper Street, Saidapet,  
 LIC Building, Madras 600 008.

ALL THE OHT HERMETICALLY SEALED